

ARKANSAS COUNTY MAP

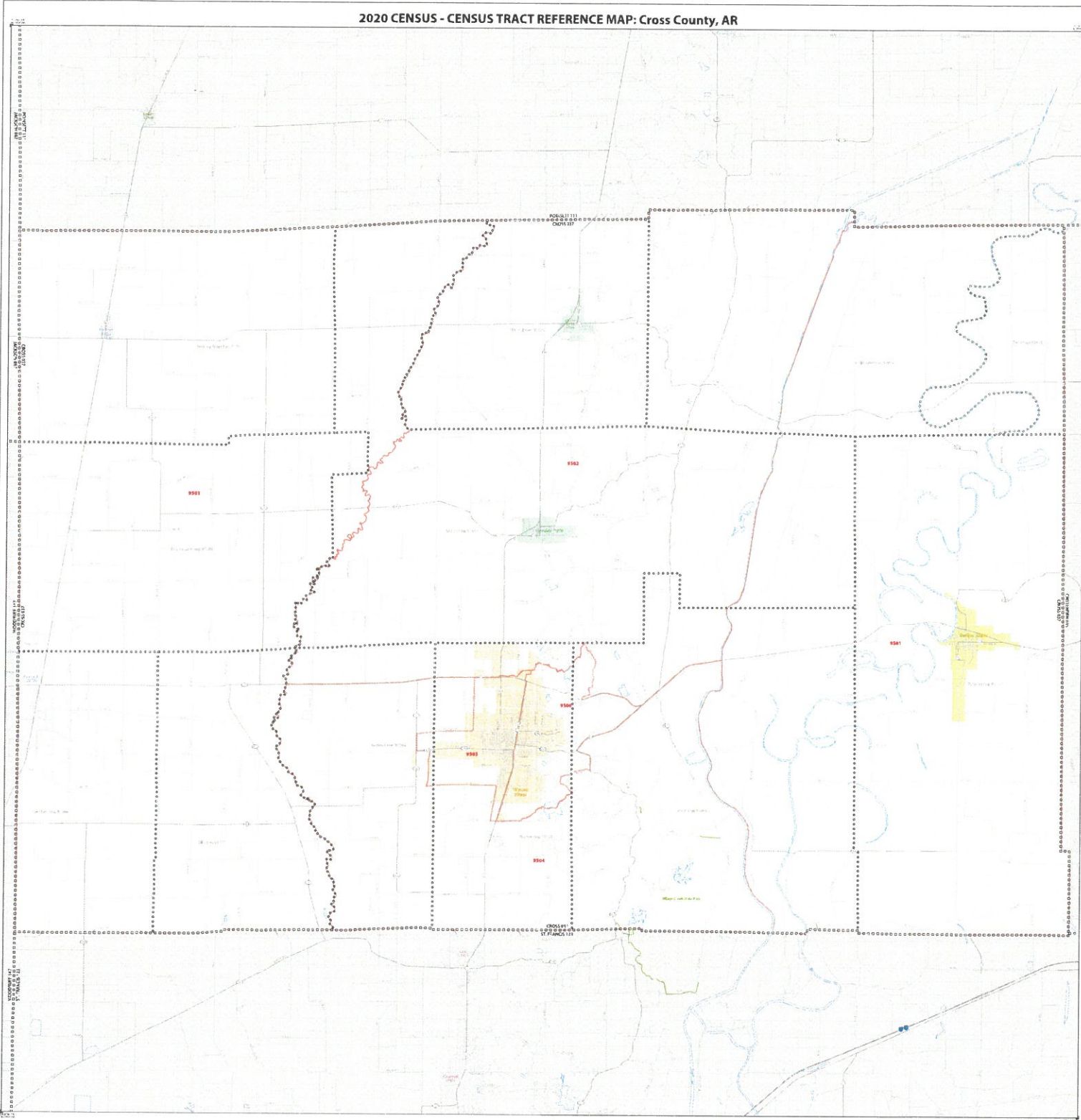

2020 CENSUS - CENSUS TRACT REFERENCE MAP: Cross County, AR



SYMBOL DESCRIPTION	SYMBOL	LEGEND
Water	Blue wavy lines	Water
Urban	Yellow shading	Urban
Suburban	Light yellow shading	Suburban
Rural	Light green shading	Rural
Forest	Dark green shading	Forest
Barren	Light brown shading	Barren
Water	Blue wavy lines	Water
Urban	Yellow shading	Urban
Suburban	Light yellow shading	Suburban
Rural	Light green shading	Rural
Forest	Dark green shading	Forest
Barren	Light brown shading	Barren

LEGEND

Water

Urban

Suburban

Rural

Forest

Barren

Water

Urban

Suburban

Rural

Forest

Barren

Scale: 1 inch = 1 mile

North Arrow

Sheet 1 of 1 PARENT Sheet
Total Sheets: 1 (Index 0; Parent 1; Inset 0)

NAME: Cross County (037)
FIPS: 05000 (County) (037)
STATE: AR (State) (05)

DATE: 2020-08-11
TIME: 10:00:00 AM
USER: [Name]
PROJECT: [Name]

2020 Census

2024 FFIEC Census Report - Summary Census Demographic Information

State: 05 - ARKANSAS (AR)

County: 037 - CROSS COUNTY



State Code	County Code	Tract Code	Tract Income Level	Distressed or Underserved Tract	Tract Median Family Income %	2024 FFIEC Est. MSA/MD non-MSA/MD Median Family Income	2024 Est. Tract Median Family Income	2020 Tract Median Family Income	Tract Population	Tract Minority %	Minority Population	Owner Occupied Units	1- to 4- Family Units
05	037	9501.00	Moderate	No	63.38	\$64,800	\$41,070	\$33,973	1058	60.59	641	275	630
05	037	9502.00	Middle	Yes*	100.00	\$64,800	\$64,800	\$53,599	3150	11.14	351	967	1591
05	037	9503.00	Middle	Yes*	90.36	\$64,800	\$58,553	\$48,432	1355	5.39	73	448	766
05	037	9504.00	Upper	No	132.93	\$64,800	\$86,139	\$71,250	2451	12.24	300	722	1111
05	037	9505.00	Moderate	No	72.30	\$64,800	\$46,850	\$38,750	4408	54.38	2397	778	2008
05	037	9506.00	Upper	No	144.02	\$64,800	\$93,325	\$77,192	4411	22.76	1004	1173	1724
05	037	9999.99	Middle	No	108.46	\$64,800	\$70,282	\$58,133	16833	28.31	4766	4363	7830

* Will automatically be included in the 2025 Distressed or Underserved Tract List

2024 FFIEC Census Report - Summary Census Housing Information
 State: 05 - ARKANSAS (AR)
 County: 037 - CROSS COUNTY



State Code	County Code	Tract Code	Total Housing Units	1- to 4-Family Units	Median House Age (Years)	Inside Principal City?	Owner Occupied Units	Vacant Units	Owner Occupied 1- to 4-Family Units	Renter Occupied Units
05	037	9501.00	657	630	46	No	275	203	275	179
05	037	9502.00	1593	1591	43	No	967	283	967	343
05	037	9503.00	766	766	48	No	448	152	448	166
05	037	9504.00	1111	1111	34	No	722	196	722	193
05	037	9505.00	2066	2008	46	No	778	406	778	882
05	037	9506.00	1792	1724	29	No	1173	177	1173	442
05	037	9999.99	7985	7830	42	No	4363	1417	4363	2205

2024 FFIEC Census Report - Summary Census Income Information
 State: 05 - ARKANSAS (AR)
 County: 037 - CROSS COUNTY



State Code	County Code	Tract Code	Tract Income Level	2020 MSA/MD Statewide non-MSA/MD Median Family Income	2024 FFIEC Est. MSA/MD non-MSA/MD Median Family Income	% Below Poverty Line	Tract Median Family Income %	2020 Tract Median Family Income	2024 Est. Tract Median Family Income	2020 Tract Median Household Income
05	037	9501.00	Moderate	\$53,596	\$64,800	18.99	63.38	\$33,973	\$41,070	\$24,167
05	037	9502.00	Middle	\$53,596	\$64,800	14.74	100.00	\$53,599	\$64,800	\$47,750
05	037	9503.00	Middle	\$53,596	\$64,800	16.99	90.36	\$48,432	\$58,553	\$43,594
05	037	9504.00	Upper	\$53,596	\$64,800	7.55	132.93	\$71,250	\$86,139	\$67,566
05	037	9505.00	Moderate	\$53,596	\$64,800	21.05	72.30	\$38,750	\$46,850	\$32,248
05	037	9506.00	Upper	\$53,596	\$64,800	21.21	144.02	\$77,192	\$93,325	\$61,563
05	037	9999.99	Middle	\$53,596	\$64,800	17.19	108.46	\$58,133	\$70,282	\$44,379

2024 FFIEC Census Report - Summary Census Population Information
 State: 05 - ARKANSAS (AR)
 County: 037 - CROSS COUNTY



State Code	County Code	Tract Code	Tract Population	Tract Minority %	Number of Families	Number of Households	Non-Hisp White Population	Tract Minority Population	American Indian Population	Asian/Hawaiian/Pacific Islander Population	Black Population	Hispanic Population	Other Population/ Two or More Races
05	037	9501.00	1058	60.59	197	454	417	641	3	0	573	24	41
05	037	9502.00	3150	11.14	997	1310	2799	351	13	6	168	46	118
05	037	9503.00	1355	5.39	421	614	1282	73	0	0	0	29	44
05	037	9504.00	2451	12.24	781	915	2151	300	0	3	176	39	82
05	037	9505.00	4408	54.38	1059	1660	2011	2397	7	22	2076	111	181
05	037	9506.00	4411	22.76	1130	1615	3407	1004	15	76	658	103	152
05	037	9999.99	16833	28.31	4585	6568	12067	4766	38	107	3651	352	618